

William C. (Billy) Deviney

Wildlife Management Area Map

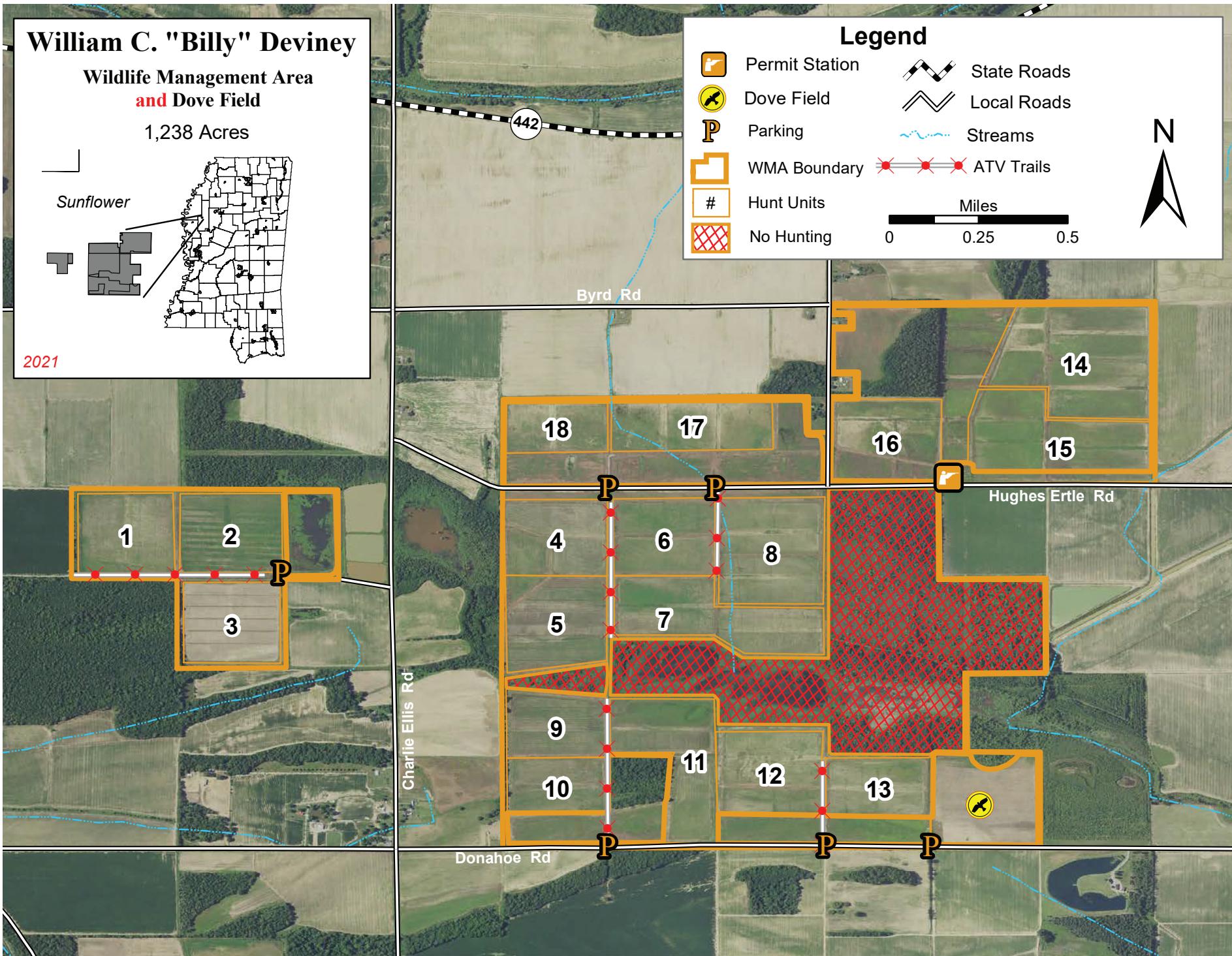

CAUTION: Public use trails may be located on this wildlife management area. Recreational trail users, hunters, and other visitors should be aware that other users may be on the area at the same time they are. All users should learn and observe trail safety guidelines and always make other users aware of their presence.

State wildlife management areas (WMAs), fishing lakes, and parks are managed to be as close to a natural condition as possible, while providing access and opportunities for outdoor recreation. Any number of animals, plants, and insects, some of which may be dangerous to humans, may be found on state WMAs, lakes, and parks. Please enjoy the opportunities we offer to interact with nature, but be mindful of your surroundings.

Published by the Mississippi Department of
Wildlife, Fisheries, and Parks
1505 Eastover Drive • Jackson, MS 39211-6374

1-800-BE-SMART
Report Wildlife Violations

Mississippi Department of Wildlife, Fisheries, and Parks is an equal opportunity employer and provider of programs and services. If anyone believes they have been subjected to discrimination on the basis of political affiliation, race, color, national origin, marital status, sex, religion, creed, age or disability, they may file a complaint alleging discrimination with either Mississippi Department of Wildlife, Fisheries, and Parks, Division of Diversity and Equal Opportunity, P. O. Box 451, Jackson, MS 39205-0451, or the U.S. Equal Employment Opportunity Commission, 1801 L. St., N.W., Washington, DC 20507.